

Patient report

Bio-Rad DATE: 09/07/2019
D-10 TIME: 05:56 PM
S/N: #DJ4I016123 Software version: 4.30-2
Sample ID: 10559261
Injection date 09/07/2019 05:36 PM
Injection #: 24 Method: HbA1c
Rack #: --- Rack position: 4

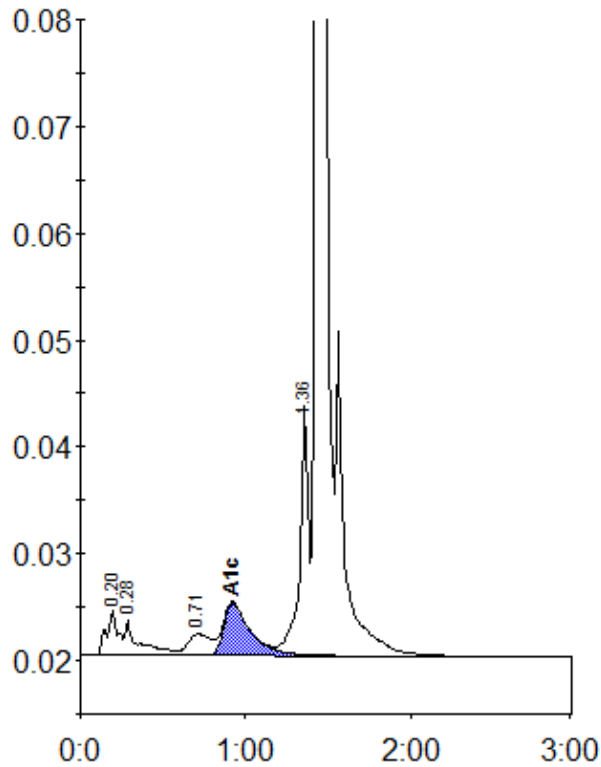

Peak table - ID: 10559261

| Peak | R.time | Height | Area | Area % |
|-------------|--------|---------|---------|--------|
| A1a | 0.20 | 4350 | 20497 | 1.2 |
| A1b | 0.28 | 3227 | 19637 | 1.2 |
| LA1c/CHb-1 | 0.71 | 2047 | 19971 | 1.2 |
| A1c | 0.92 | 4930 | 55934 | 4.7 |
| P3 | 1.36 | 23546 | 85612 | 5.2 |
| A0 | 1.43 | 486313 | 1457656 | 87.8 |
| Total Area: | | 1659307 | | |

| | |
|----------------|-----|
| Concentration: | % |
| A1c | 4.7 |